

COLOR ME WARM

CONDUCTOR - P. 2

33 *Bb*m9 *Eb7(b9)* *Ab*MAJ9 *Db*69 *Dm7-5*

36 *G*+7 *G*7 *Cm7-5* *F*13 **41** *2 FLUGELS - JAZZ* *Ab*MAJ7

43 *Ebm7/Ab* *Bb*MAJ7 *Ebm*7 *Ab7-5*

44 *Db*MAJ7 *Dm9 (SXS.)* *G*13 *UNIS. TRPTS. FLUGS.*

53 *Cm9* *Bbm9* *Eb7(b9)* *Ab*MAJ9 *Db*69 *Dm7-5*

57 *G*+7 *G*7 *Cm7-5* *F7-5* *Bb*69 *SXS* *2 FLUGELS*

D.S. AL

CODA *F*13 *Bb*69

*Gb*MAJ7(b5) *7. SXS* *Ebm*9

*Cb*MAJ7 9 *Bb*MAJ9 *PNO.*

Color Me Warm

1st ALTO SAX (FLUTE)

BOSSA NOVA

COMPOSED & ARRANGED

BY SAMMY NESTICO

1ST ALTO SAX - P. 2

COLOR ME WARM

FLUTE - 8

33

(TO ALTO)

41

3 (ALTO)

D.S. AL CADA

1ST ALTO SAX - P. 3

COLOR ME WARM

~~♩~~ CODA

2
mp
pp

101

Color Me Warm

2ND ALTO SAX (FLUTE)

COMPOSED & ARRANGED
BY SAMMY NESTICO

BOSSA NOVA

The musical score is written for a 2nd Alto Saxophone, with a Flute part in parentheses. It is in 4/4 time and features a Bossa Nova style. The score is divided into systems:

2ND ALTO SAX - P. 2

COLOR ME WARM

FLUTE

D.S. AL CODA

♩ CODA

101

Color Me Warm

1ST TENOR SAX

COMPOSED & ARRANGED

BOSSANOVA

BY SAMMY NESTICO

1ST TENOR SAX - P. 2

COLOR ME WARM

Empty musical staff.

♩ CODA

Empty musical staff.

Empty musical staff.

Empty musical staff.

101

Color Me Warm

2ND TENOR SAX

COMPOSED & ARRANGED
BY SAMMY NESTICO

BOSSA NOVA

2ND TENOR SAX - P. 2

COLOR ME WARM

Empty musical staff.

♩ CODA

Empty musical staff.

Empty musical staff.

Empty musical staff.

101

Color Me Warm

BARITONE SAX

COMPOSED & ARRANGED
BY SAMMY NESTICO

BOSSA NOVA

BARITONE SAX - P.2

COLOR ME WARM

Empty musical staff.

CODA

Empty musical staff.

Empty musical staff.

Empty musical staff.

Empty musical staff.

Empty musical staff.

Empty musical staff.

1ST TRUMPET

COLOR ME WARM

COMPOSED & ARRANGED
SAMMY NESTICO

HARMON MUTE

⊕ CODA

Color Me Warm

2ND B♭ TRUMPET (FLUGEL HORN)

COMPOSED & ARRANGED

BOSSA NOVA

BY SAMMY NESTICO

(FLUGELHORN)

9

mp

3

7

8

9

10

11

12

13

14

15

16

17

15

33

17-31

32

mp

34

35

36

37

38

39

40

41-42

43

mf

44

Fm7

Fm7

45

46

47

48

GMA7

Fm7

Bb7 = 5/4

49

50

51

52

EbMA7

Fm7

A7

53-54

55

56

2ND B♭ TRUMPET - P.2

COLOR ME WARM

9

D.S. AL $\text{\textcircled{C}}$

57-65

66
MP

$\text{\textcircled{C}}$ CODA

The CODA section consists of three staves of music. The first staff begins with a treble clef and contains a series of notes with slurs. The second staff continues the melodic line with slurs and some beamed notes. The third staff concludes the section with a final note and a fermata. The dynamic marking *pp* is written below the first staff of the CODA.

Seven empty musical staves are provided for other instruments or as a continuation of the score.

Color Me Warm

3RD B♭ TRUMPET

COMPOSED & ARRANGED

BOSSA NOVA

BY SAMMY NESTICO

(HARMON MUTE)

mp

1-14

15

16

mp

17

33

8

41

(OPEN)

15

32

33-40

41-55

(OPEN)

ff

61

62

63

64

65-66

D.S. AL Coda

2

11

Color Me Warm

4TH B♭ TRUMPET (FLUGEL HORN)

COMPOSED & ARRANGED

BOSSA NOVA

BY SAMMY NESTICO

(FLUGELHORN)

4TH B♭ TRUMPET - P. 2

COLOR ME WARM

101

Color Me Warm

1ST TROMBONE

BOSSA NOVA

COMPOSED & ARRANGED

BY SAMMY NESTICO

(BUCKET)

mp

4 2

mp

101

Color Me Warm

2ND TROMBONE
BOSSA NOVA

COMPOSED & ARRANGED
BY SAMMY NESTICO

(BUCKET)

2ND TROMBONE - P.2

COLOR ME WARM

41

OPEN

10

⊘ CODA

Empty musical staff.

Empty musical staff.

Empty musical staff.

Color Me Warm

3RD TROMBONE

BOSSA NOVA

COMPOSED & ARRANGED

BY SAMMY NESTICO

BUCKET

3RD TROMBONE - P. 2

COLOR ME WARM

41

OPEN

10

Empty musical staff.

♩ CODA

Empty musical staff.

Empty musical staff.

Empty musical staff.

101

Color Me Warm

4TH TROMBONE

BOSSA NOVA

COMPOSED & ARRANGED

BY SAMMY NESTICO

BUCKET

4TH TROMBONE - P. 2

COLOR ME WARM

41

OPEN

10

Color Me Warm

ELECTRIC PIANO

COMPOSED & ARRANGED
BY SAMMY NESTICO

BOSSA NOVA ♩ = 100

EL. PIANO - P. 2

COLOR ME WARM

43 44 45 46 47

Ebm7/Ab *Bbm7* *Ebm7*

48 49 50 51 52 53

Ab7-9 *Dbmaj9* *Dm9* *G13* *Cm9*

54 55 56 57 58 59

F13 *ff Bbm7* *Eb7-9* *Abmaj9*

60 61 62 63

Db69

64 65 66

D.S. AL ϕ

EL. PIANO - P4
CODA

COLOR ME WARM

An empty musical staff consisting of five horizontal lines.

An empty musical staff consisting of five horizontal lines.

An empty musical staff consisting of five horizontal lines.

An empty musical staff consisting of five horizontal lines.

An empty musical staff consisting of five horizontal lines.

An empty musical staff consisting of five horizontal lines.

101

Color Me Warm

RHYTHM GUITAR - I

COMPOSED & ARRANGED
BY SAMMY NESTICO

BOSSA NOVA $\text{♩} = 100$

10

$Bb6^9$

$Ebm7/Ab$ $Bb6^9$ $Ebm9$

$Ebm7/Ab$ $Ab7-9$ $Dbmaj9$ $Dm9$ $G13$

$Cm9$ $F13$

17 $Bb6^9$ $Ebm7/Ab$ $Bb6^9$

$Bb6^9$ $Ebm9$ $Ebm7/Ab$ $Ab7-9$ $Dbmaj9$

$Dm9$ $G13$ $Cm9$ $F13$

33 $Bbm9$ $Eb7(b9)$ $Abmaj9$

$Db6^9$ $Dm7-5$ $G+7$ $G7$ $Cm7-5$ $F13$

41 $Bbmaj7$ $Ebm7/Ab$ $Bbmaj7$

RHYTHM GUITAR - I - P.2

COLOR ME WARM

Empty musical staff.

♩ CODA

Empty musical staff.

Empty musical staff.

Empty musical staff.

Empty musical staff.

Color Me Warm

ELECTRIC GUITAR - II

COMPOSED & ARRANGED

BOSSANOVA ♩=100

BY SAMMY NESTICO

Abm9
E MA7(b9)
Ebm9 *mp*
Cbm9
Bbm9

(Bb69) SUSTAIN
(Eb7/Ab)
(Bb69)
(Eb9)
Dbm9
(Dm9)
(Cm9)
(F13)
17
33
35-36
37 *mp*
41
Bbm9
Eb7/Ab

1 2 3 4 5 6 7 8 9 10 11 12 13 14 15 16 17 18 19 20 21 22 23 24 25 26 27 28 29 30 31 32 33 34 35 36 37 38 39 40 41 42 43 44

ELECTRIC GUITAR II - P.2

COLOR ME WARM

Empty musical staff.

CODA
(F13)

Empty musical staff.

Empty musical staff.

Empty musical staff.

Empty musical staff.

Color Me Warm

ELECTRIC BASS

COMPOSED & ARRANGED
BY SAMMY NESTICO

Bossa Nova ♩=100

33

35

39

41

43

44

45

46

47

48

49

50

51

52

53

54

55

56

57

58

59

60

61

62

63

64

65

66

mf

ff

pp

3b

3b

Ebm7

Ab7

Db

Dm7

G7

Cm7

F7

Ebm/Ab

D.S. AL F

⊗ CODA

mp

pp

101

Color Me Warm

DRUMS

BOSSA NOVA ♩ = 100

BRUSH & CROSS STICK
(DOUBLE-X BOSSA FEEL)

COMPOSED & ARRANGED

BY SAMMY NESTICO

COLOR ME WARM

DRUMS - P. 2
(FLUGEL JAZZ)

41

mf

42 43 44 45

46 47 48 49 50 51 52 53

ENS.

ff

54 55 56 57

58 59 60 61

D.S. AL ϕ

62 63 64 65 66

ϕ CODA

mp

67 68 69 70 71

72 73 74 75 76

pp

77 78 79 80 81

Color Me Warm

PERCUSSION

Bossa Nova ♩=100

(SMALL SHAKER)

COMPOSED & ARRANGED

BY SAMMY NESTICO

10

f

mp

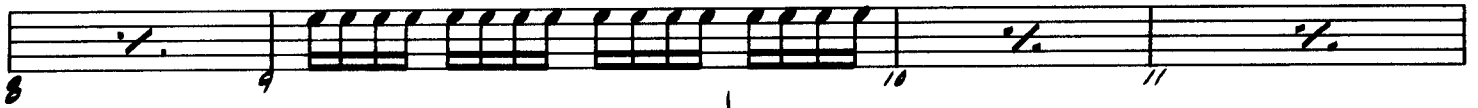
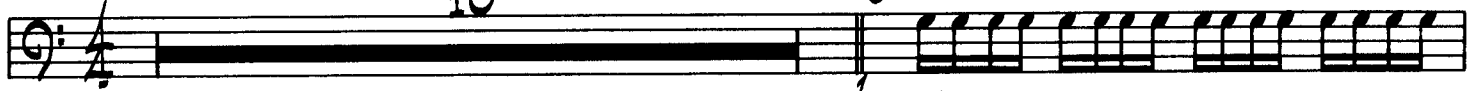

17

33

41

mf

PERCUSSION - P. 2

COLOR ME WARM

Empty musical staff.

CODA with a circled cross symbol.

Empty musical staff.

Empty musical staff.

Empty musical staff.

Empty musical staff.

Empty musical staff.

Empty musical staff.